

LEMEL HOMES  
Larson

# PLAT OF SURVEY

**LOCATION:** Kennel Road, Sugar Creek, Wisconsin

**LEGAL DESCRIPTION:** Lot 1 in **CERTIFIED SURVEY MAP NO. 3084**, located in the Northwest 1/4 of the Southwest 1/4 of Section 27, Town 3 North, Range 16 east, in the Town of Sugar Creek, Walworth County, Wisconsin.

February 23, 1999

Survey No. 3922-S

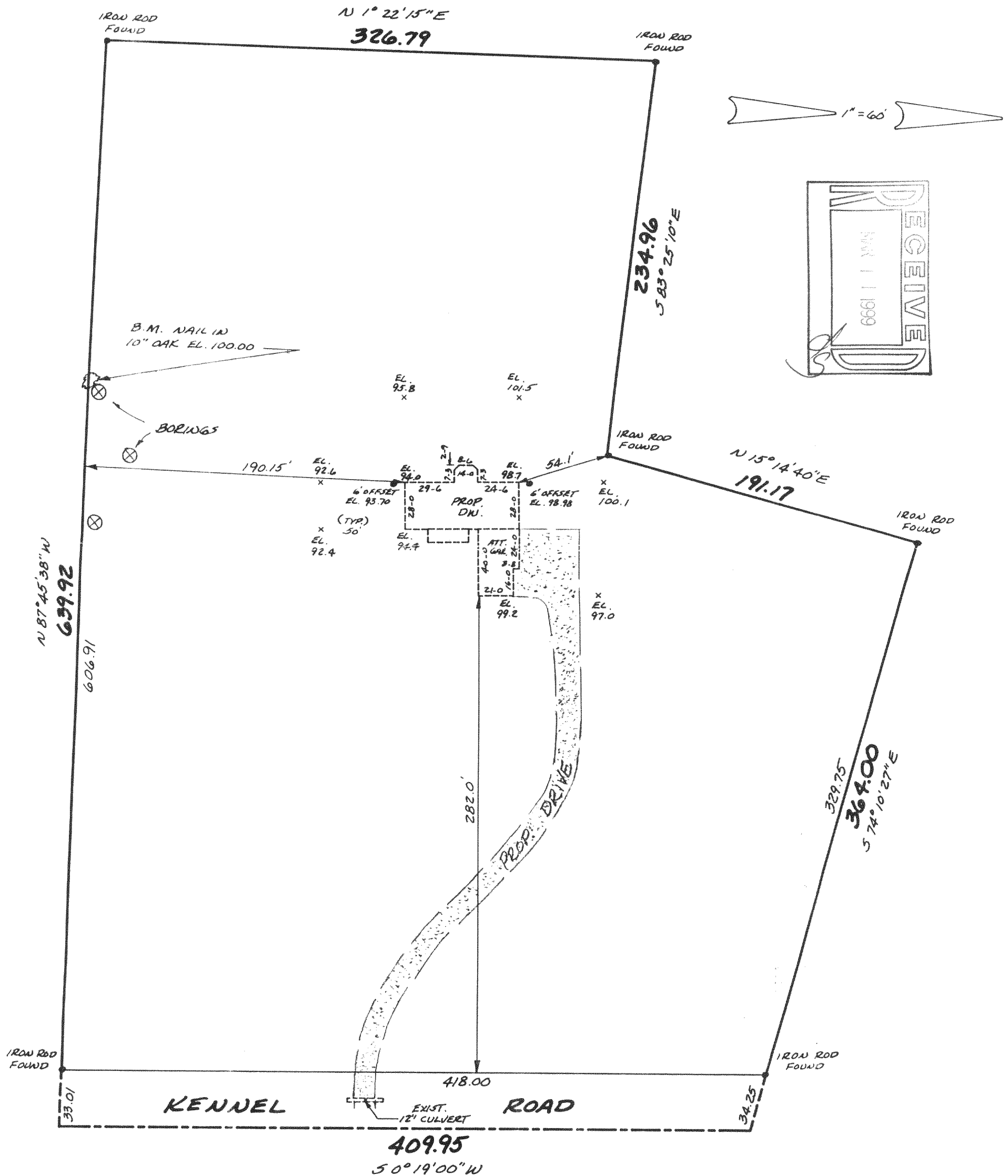

**METROPOLITAN ENTERPRISES, INC.**  
REGISTERED LAND SURVEYORS  
9415 W. FOREST HOME AVE., SUITE 202, HALES CORNERS, WI 53130  
PH. 529-5380 FAX 529-9787

Proposed finished yard, 1st floor or top of  
existing grade shown on this drawing is  
to be verified and should be verified  
by owner and/or the builder.

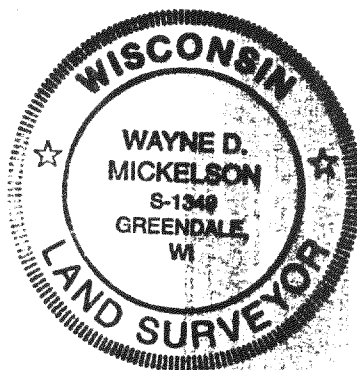

I HEREBY CERTIFY THAT I HAVE SURVEYED THE ABOVE DESCRIBED PROPERTY AND THAT THE ABOVE MAP IS A TRUE REPRESENTATION THEREOF AND SHOWS THE SIZE AND LOCATION OF THE PROPERTY, ITS EXTERIOR BOUNDARIES, THE LOCATION OF ALL VISIBLE STRUCTURES AND DIMENSIONS OF ALL PRINCIPAL BUILDINGS THEREON, BOUNDARY FENCES, APPARENT EASEMENTS AND ROADWAYS AND VISIBLE ENCROACHMENTS, IF ANY.

THIS SURVEY IS MADE FOR THE EXCLUSIVE USE OF THE PRESENT OWNERS OF THE PROPERTY, AND AT SO THOSE WHO PURCHASE, MORTGAGE, OR GUARANTEE THE TITLE THERETO WITHIN ONE (1) YEAR FROM DATE HEREOF.

SIGNED

*Wayne D. Mickelson*

Wayne D. Mickelson  
Registered Land Surveyor S-1349

316-1045  
GA-3084-1